

NATURE: Finding Inspiration in the Natural World

Exhibition Information 2018

Exhibition Dates:

Tuesday Feb 13th – Sunday March 11th 2018

Awards/ Closing Event:

Saturday 3rd March 2pm-4pm

Location:

Community Project Wall
Town Hall Gallery, 360 Burwood Rd, Hawthorn Vic 3122

Gallery Hours:

Community Project Wall is open weekdays from 8:30am to 5pm. Saturday and Sunday – 11am to 4pm
Closed Public Holidays

Entry Closing Date: Thursday 1st Feb 2018

Prizes:

People's Choice Awards: 1st \$500 2nd \$250 3rd \$100

How to Enter:

Complete entry form and payment online at www.maanz.org by entry closing date
Send 2 images of your work an to exhibition coordinator Barb Uhlenbruch via email to barb@ausdoctors.net

Entry Fees:

MAANZ members \$35 Non MAANZ \$40
Payment can be made by: PayPal or credit card.
There is **NO** refund of entry fee for work not selected.
The fee is retained as a contribution to costs of receiving, processing & assessing work. Misinterpretations of the entry form do not constitute reasons for a refund.

Selection of Works for Exhibition:

NO pre-selection will take place.
MAANZ makes no guarantee that all works entered will be exhibited & reserves the right to reject any entry.
All entries must be delivered to the stated address by the date and times indicated.
Late entries may not be considered.
No reasons will be given & no correspondence will be entered into about these decisions.

Format:

Each artist can enter 1 work.

Theme is 'Nature- Finding Inspiration In the Natural World'

See over page for more information.

2D Work to be no larger than 40cmX40cm, maximum depth of 8cm (including substrate) and max weight of 10 kg.

Up to 5 sculptures can be accommodated.

Please confirm with exhibition coordinator prior to completing entry form to confirm if space is available for your sculpture work. Size limits may apply.

Work prepared for hanging with two d-rings & wire.
Felt protectors on the back.

Artist Statement/s:

Each work must be accompanied by an **artist statement** of **100 words or less**. Keep your statement simple & use your own words.

Digital images:

Each image saved as **JPEGS** at the best resolution of your camera with a file size not greater than 2MB or saved at 300dpi. Images to be taken face on (for Wall Hanging work), in focus, no background or very plain background so as not to distract, no date stamp and no heavy photo editing

Images Marked As: All images to be marked as follows: surname_firstname_title_size. See below for examples:

Smith_John_SunsetLake_30x30.jpg

Smith_John_SunsetLakeDetail_30x30.jpg

Each work must be marked clearly on the back with the artist's name, title of work, medium/s used, size & price.

Delivery:

To gallery: 11am to 4pm on Saturday 10 & Sunday 11 or 9am to 11am on Monday 12 February 2018

By Courier/ Aus Post : Before Thurs 8th Feb 2018:
C/- Leanne Beyer, 6 Lucknow St, Mitcham, Vic 3132.
Please mark "to be left at front if no one home" and advise exhibition coordinator if sending work by courier

Collection:

From gallery: From midday on Monday 12 March 2018.
If unable to collect at this time please arrange with MAANZ members to collect on your behalf.

Sale of Work:

All work must be for sale.

A 33% commission including GST will apply on all sales, which is distributed between Gallery and MAANZ.
(In calculating your sale price, allow for this commission by increasing the amount you want to receive by 49.25%)
While every care is taken with your work, MAANZ & its agents take no responsibility for theft, loss of works or any damage, howsoever or wherever caused. **Freight & insurance are the responsibility of the artist. (The laws of VIC apply)**

NATURE: Finding Inspiration in the Natural World

Exhibition Information 2018

The Lowdown on the MAANZ Victoria 2018 Exhibition

The theme this year is Nature: Finding Inspiration in the Natural World.

This broad theme allows you to be inspired by nature and its many patterns, colours, images, moods and materials. Think oceans, forests, birds, trees, animals, coral reefs, fish, sunrise, leaves, flowers, icebergs, clouds, butterflies, mountains, sunsets, frogs, starry nights and so much more. Zoom in (cells and microscopic images) or pull back (vistas and land or seascapes). Use natural materials such as minerals, crystals, bones, gum nuts, pebbles, sand, shells, marble or wood slices. Work literally or abstract. The choice is all yours.

This year we are asking exhibition visitors to vote for their favourite works. The People's Choice Awards will be announced at the closing event.

Due to gallery space, entries are limited to one per person; size is restricted to max 40cmx40cm for 2D works. We can accommodate up to 5 sculptures so please communicate with the exhibition coordinator before entering a sculpture to ensure we have room for you. It will be a first come first served basis. Size limits may apply.

Here are some images to inspire you and a peek at the gallery space.

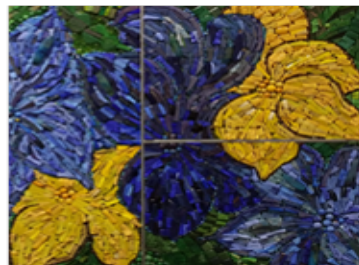

Joyce Smith



Sandie Wright



Lucy Cleary

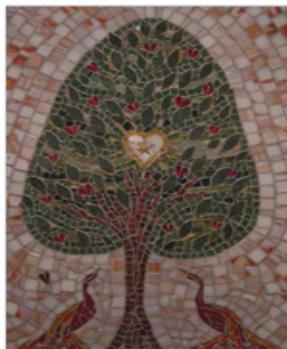

Helen Harman



Sandra Bain



Bronwyn Culshaw



Barb Uhlenbruch



Bev Plowman