

MOSAIC ASSOCIATION  
OF AUSTRALIA  
AND NEW ZEALAND

www.maanz.org Compiled by Kathryn Portelli Sep 2013

## START - Flinders St Station 2km+ walk – 1.5hrs

On the far right wall of Flinders St Station, near Clocks Restaurant is **f1 Il Paradiso - 1986** smalti & painted frieze top and bottom. Renovated in 1998 by Mirka Mora & Nicola McGaan

Take pedestrian crossing toward Fed Sq.  
On Princes Bridge facing the Yarra River is

**f2 Space Invader - 2003** 1 of 26 installed in Melbourne on a global mission. Past Deakin Edge, further along Princes Walk is the Art Play building.

At the entrance is the orange curvaceous, mixed media seat

**f3 Once Upon A Slime – 2010** features made by children in Art Play mosaic workshops facilitated by Helen Bodycomb.

Continue along the river walk to

**f4 Angel - 1998** painted ceramic sculpture. On the Yarra River (since 2002) Previously in the moat outside the National Gallery Victoria in St Kilda Road.

U turn and enter around the RHS of the Art Play building.

At the front of the boulders of Birrarung Mar stands

**f5 Futurescape - 2013** inventive future transport methods by Art Play workshop participants, lead by Helen Bodycomb.. Day and night scene boulders.

Directly ahead, on the lawn is

**f6 Mali - 2012** made to commemorate the 150<sup>th</sup> anniversary of the Melbourne Zoo and the birth in 2010 of the first female elephant in Australia. Commissioned by the Lord Mayor's Charitable Foundation for the Children of Melbourne, as part of the play area rejuvenation.

Take the steps up in the parking area to ground level, walking around the left of the roundabout and continue toward the Russell St traffic lights.

Continue up Russell St to the church opposite on Collins St.

**f7 Scot's Church - 1963** smalti foyer mural by stained glass designer.

U turn back down Russell St, to the Forum Theatre on the corner of Flinders. Turn right and at the end of the building is Hosier Lane, opposite Fed Square.

On the Forum theatre side wall is the graffiti

**f8 Parrot – 2012** made of plastic beads.

Further along Hosier Lane, under the MoVida sign on the LHS is

**f9 MoVida - 2003** imported embossed and printed tiles.

Walk up Hosier Lane and turn left into Flinders Lane.

On the RHS, above the Watson Place street sign is

**f10 Space Invader – 2003** 1 of 26 pixellated graffiti tags Invader hit Melbourne with in his global travels. (Perth was the only other city hit).

Continue down Flinders Lane. On the RHS inside the Brunetti Café, is

**f11 Brunetti Cafe – 2005** glass Bisazza pattern Summer Rose

Turn left into Swanston St

In front of the 3<sup>rd</sup> seat on the pavement edge is

**f12 Ladies Only - 1921** ceramic inlay into the kerb

Continue to the front entrance of the Cathedral on the corner

**f13 St Paul's Cathedral - 1881** ceramic floors, altars, chapels, reredos by Clayton and Bell, UK

Now you could connect with 1 Arts Flinders, 2 Central Flinders

OR take the free clockwise downhill CITY CIRCLE TRAM on Flinders St

to connect with 3 Docklands Southern Cross

OR take the free anticlockwise uphill CITY CIRCLE TRAM on Flinders St

To connect with 5 St Patrick's Parliament

# 4 Fed Square Flinders

# Melbourne, Victoria, Australia



**Il Paradiso**

**f1** Mirka & Nicola

**Space Invader**

**f2** Invader

**Once Upon A Slime**

**f3** Helen Bodycomb

**Angel**

**f4** Deborah Halpern

**Futurescape**

**f5** Helen Bodycomb

**Mali**

**f6** Deborah Halpern



- f1** Flinders St station portico, right hand side end wall, near the Yarra River
- f2** Princes Bridge, St Kilda Road, near the pedestrian steps down to the river
- f3** Outside the front of the Art Play building
- f4** Yarra River edge, Birrarung Mar
- f5** Birrarung Mar, behind the Art Play building, near the boulders
- f6** Birrarung Mar, behind the Art Play building, on the lawn
- f7** Corner Collins St and Russell St, just above the front inner doorway
- f8** Hosier Lane on Forum Theatre side wall
- f9** Entrance in Hosier Lane. Mosaic is just inside the door.
- f10** Corner Watson Place, up high
- f11** Corner Flinders Lane and Swanston St
- f12** Outside Cathedral on Swanston St in front of the seats
- f13** Corner Swanston St and Flinders St

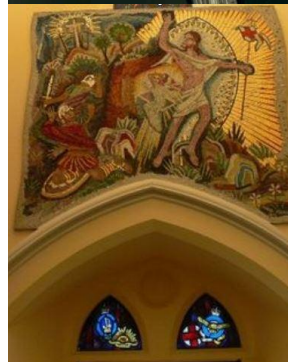

**Scot's Church**  
**f7** Alan Sumner



**Parrot**  
**f8** Unfigo



**MoVida**  
**f9** Imported Spanish



**Space Invader**  
**f10** Invader



**Brunetti**  
**f11** Bisazza



**Ladies Only**  
**f12** Unknown



**St Paul's Cathedral**  
**f13** Clayton & Bell UK